Canticum evangelicum Lc 1, 46-55

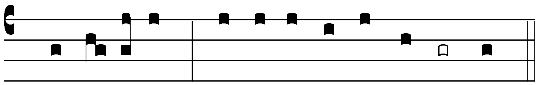

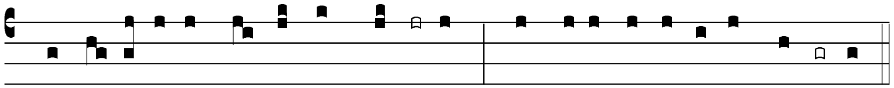

quia respéxit humilitátem *ancíllæ* **su**æ. *
Ecce enim ex hoc beátam me dicent omnes gene*rati***ó**nes,
quia fecit mihi *magna, qui* **po**tens est, *
et sanctum *nomen* **e**ius,
et misericórdia eius a progéni*e in pro***gé**nies *
timén*tibus* **e**um.
Fecit poténtiam in *bráchio* **su**o, *
dispérsit supérbos mente *córdis* **su**i;
depósuit po*téntes de* **se**de *
et exal*távit* **hú**miles;
Esuriéntes *implévit* **bo**nis *
et dívites dimí*sit in***á**nes.
Suscépit Israel *púerum* **su**um, *
recordátus misericór*diæ* **su**æ,
sicut locútus est *ad patres* **nos**tros, *
Abraham et sémini e*ius in* **sǽ**cula.
Glória *Patri, et* **Fí**lio *
et Spirí*tui* **San**cto.
Sicut erat in princípio, *et nunc et* **sem**per, *
et in sǽcula sæcul*órum.* **A**men.

AD II VESPERAS
DOMINICA III PASCHÆ
ANNO A

SECUNDUM ANTIPHONALE ROMANUM II

INTRODUCTIO

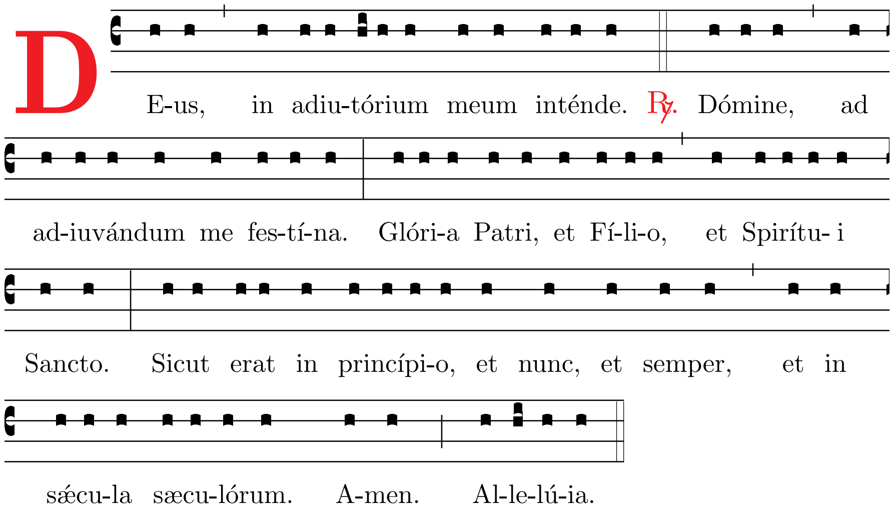

HYMNUS

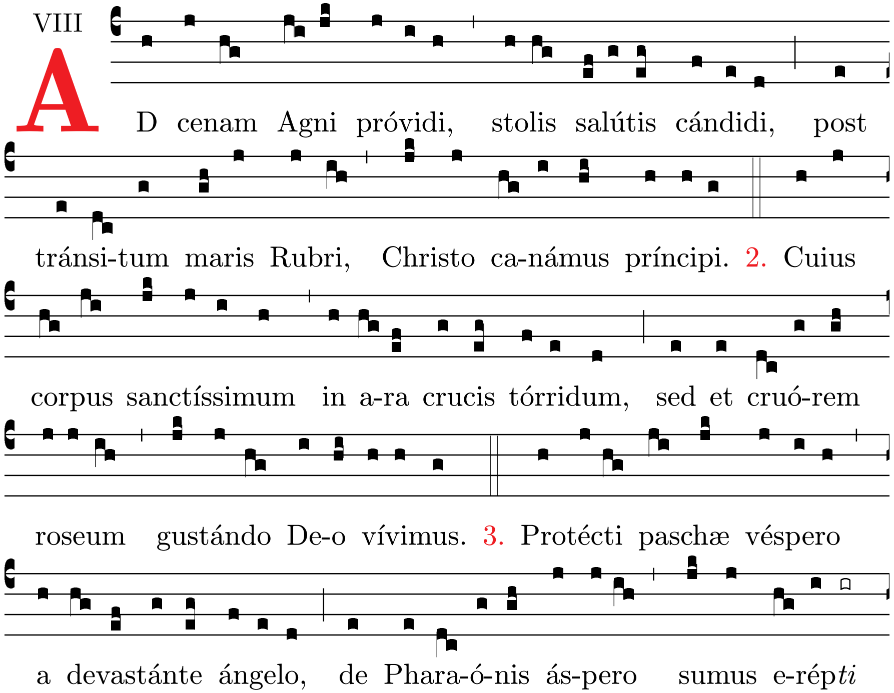

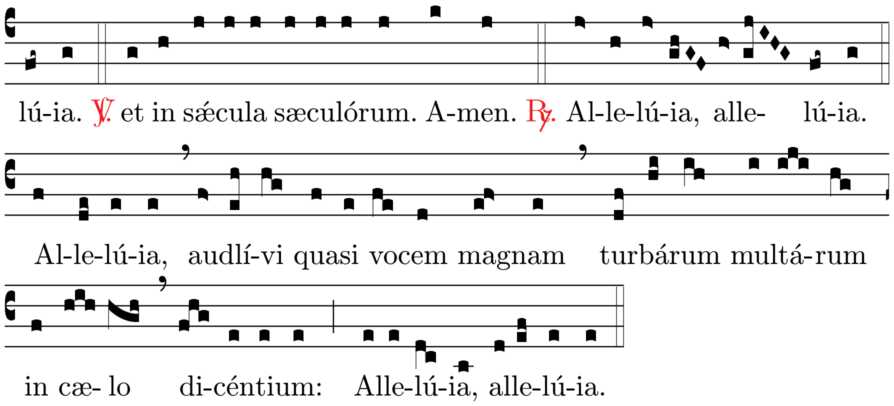

RESPONSORIUM BREVE

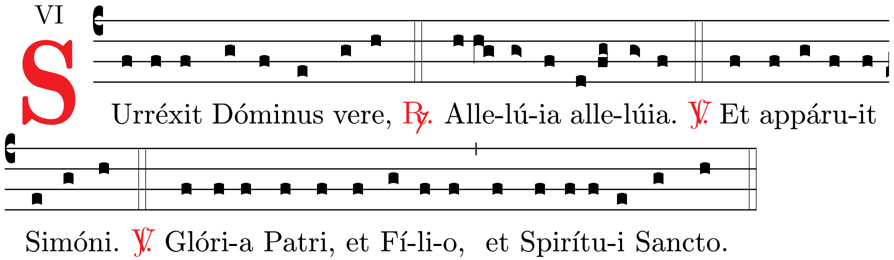

AD MAGNIFICAT

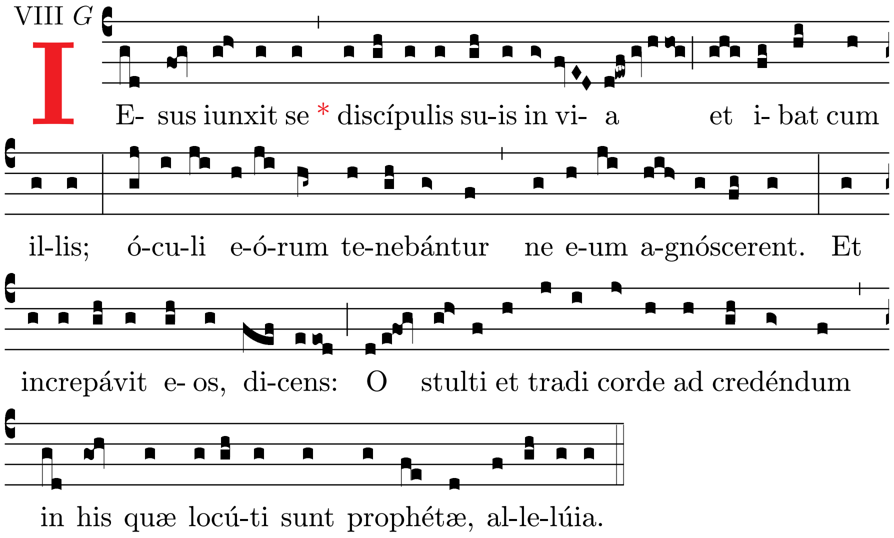

Canticum Cf. Ap 19, 1-2.5-7

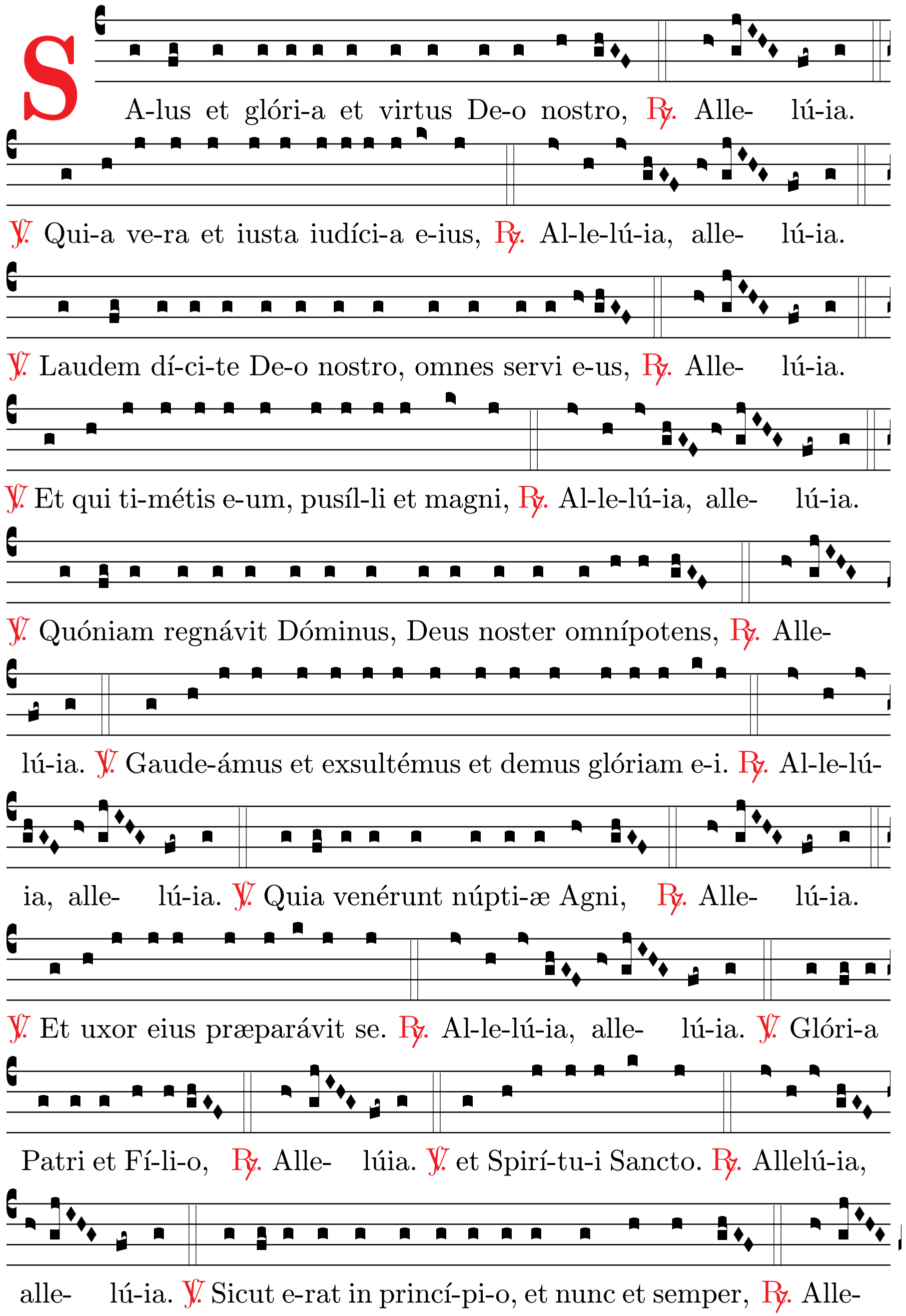

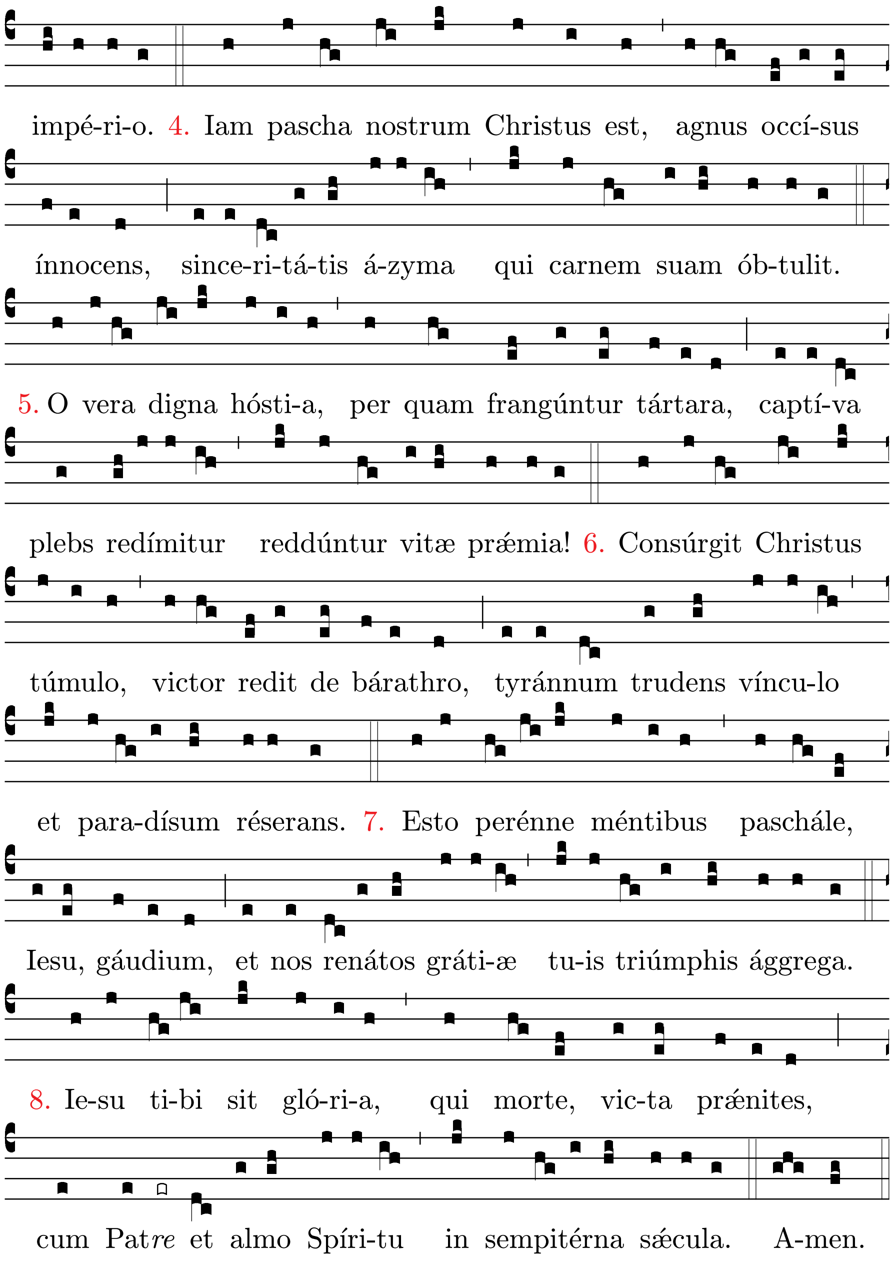

Antiphona 1

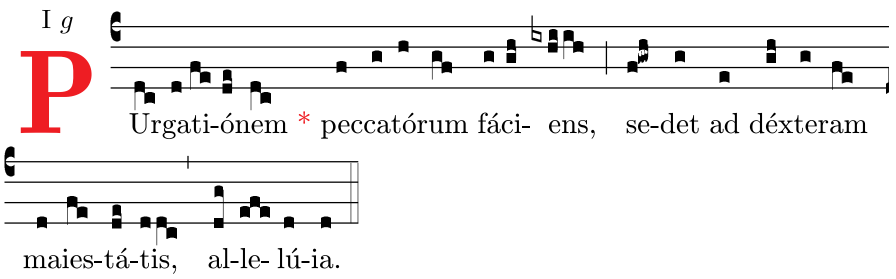

Psalmus 109

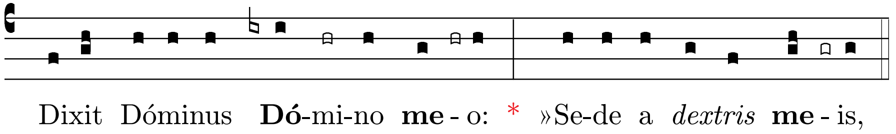

donec ponam inimícos tuos *
scabéllum pedum tuórum«.
Virgam poténtiæ tuæ emítet Dóminus ex Sion: *
domináre in médio inimicórum tuórum.
Tecum principátus in die virtútis tuæ, †
in splendóribus sanctis, *
ex útero ante lucíferum génui te.
Iurávit Dóminus et non pænitébit eum: *
»Tu es sacérdos in ætérnum secúndum órdinem Melchísedech«.
Dóminus a dextris tuis, *
conquassábit in die iræ suæ reges.
De torrénte in via bibet, *
proptérea exaltábit caput.
Glória Patri, et Fílio, *
et Spirítui Sancto.
Sicut erat in princípio, et nunc et semper, *
et in sǽcula sæculórum. Amen.

Antiphona 2

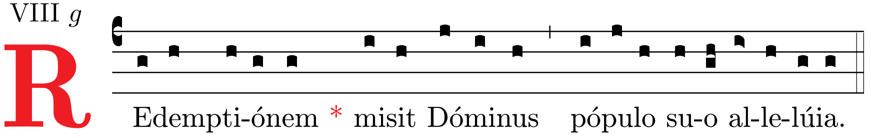

Psalmus 110

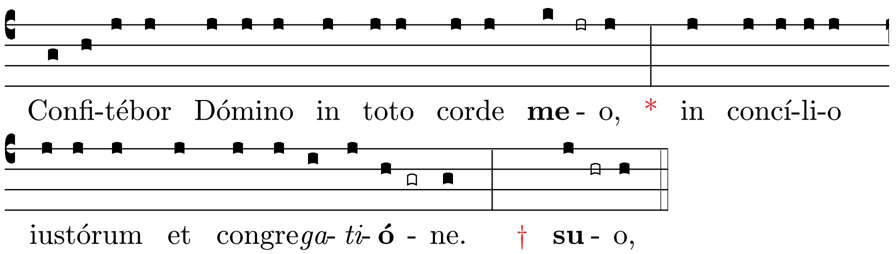

Mágna ópera Domini, *
exquirénda ómnibus cúpiunt ea.
Decor et magnificéntia opus eius, *
et iustítia eius manet in sǽculum sǽculi.
Memóriam fécit mirabílium suórum, *
miséricors et miserátor Dóminus.
Escam dedit timéntibus se, *
memor erit in sǽculum testaménti sui.
Virtútem óperum suórum annuntiávit populo súo, *
ut det illis hereditátem géntium;
ópera mánuum eius véritas et iudícium. *
Fidélia ómnia mandáta eius,
confirmáta in sǽculum séculi, *
facta in veritáte et æquitáte.
Redemptiónem misit pópulo suo, †
mandávit in ætérnum testaméntum suum. *
Sanctum et terríbile nómen eius.
Inítium sapiéntiæ tímor Dómini, †
intelléctus bonus ómnibus faciéntibus ea; *
laudátio eius in sǽculum sǽculi.
Glória Patri et Fílio, *
et Spirítui Sancto.
Sicut erat in princípio et nunc, et semper, *
et in sǽcula sæculórum. Amen.
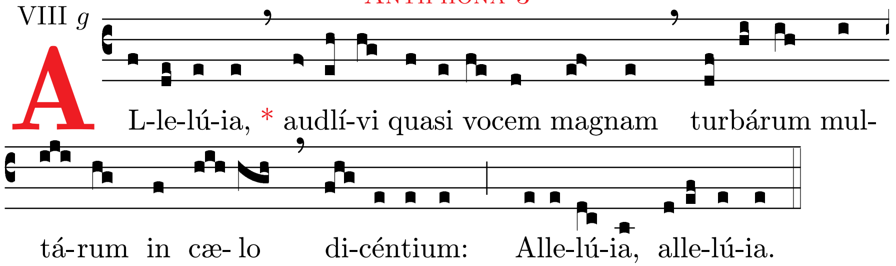
Antiphona 3